



# CAPABILITY STATEMENT



# “COMMITTED TO QUALITY, DRIVEN BY EXCELLENCE”

## COMPANY OVERVIEW

### HIGH-QUALITY MULTIDISCIPLINARY SERVICES FOR YOUR PROJECT'S EVERY NEED

At CATS Construction, we pride ourselves on delivering high-quality, safe and on-time projects. Backed by extensive industry experience, our management and engineering teams have successfully delivered projects ranging from local government developments to large-scale infrastructure and engineering projects.

Our technical expertise ensures that your project will be completed on time, within budget and with an uncompromising focus on safety.

## OUR VALUES

- SAFETY FIRST
- COMMITMENT TO QUALITY
- PEOPLE-CENTRED CULTURE
- SUSTAINABILITY IN ACTION
- INNOVATION SOLUTIONS



# OUR CAPABILITIES



ENGINEERING



PROJECT MANAGEMENT



CONCRETE SERVICES



BULK EARTHWORKS



DRAINAGE & SERVICES  
INSTALLATION



PAVEMENTS & ROADS



RAIL CIVIL



SLIPFORM



PLANT HIRE



DRY VACUUM EXCAVATION



SERVICE LOCATING



TRAFFIC MANAGEMENT

# OUR TEAM



MANAGING DIRECTOR  
MIKE KEANE

GENERAL MANAGER  
STEVE MCGARRIGLE

PEOPLE & CULTURE MANAGER  
AMY LANGAN

OPERATIONS MANAGER  
NICK BARAMILI

HEAD OF FINANCE  
KEVIN RUDD

BUSINESS DEVELOPMENT & STRATEGY MANAGER  
JARROD MARGARIA

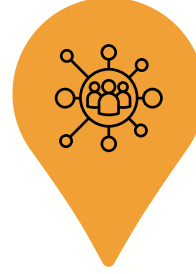
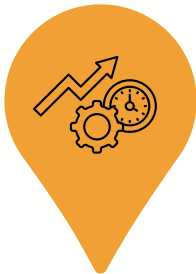

## OUR OBJECTIVES

### Operational Excellence & Resource Efficiency:

Maintain a disciplined focus on continuous improvement in safety, quality, and environmental management practices, ensuring our systems evolve alongside industry standards and client expectations.

Leverage modern, well-maintained plant and equipment.

### Project and Client Success

Build long-term client partnerships by consistently delivering projects that meet expectations in safety, quality, and performance.

Provide comprehensive project management services. From early planning and methodology development through to execution and handover.

### Sustainable Growth

Continue to expand capabilities in key areas such as bulk earthworks, concrete, rail civil and slipform technology.

Drive business growth through innovation, investing in our people, employee development and efficient resource allocation.

### Community Impact

Foster partnerships that empower Indigenous communities, promote social responsibility and drive diversity.

Implement initiatives that leave positive impacts, supporting local employment, training and skills development.

# SECTORS WE WORK IN



## GOVERNMENT & TRANSPORT INFRASTRUCTURE

Our team has extensive experience delivering critical projects for government and transport infrastructure. We work on everything from roadways and bridges to public transit facilities, ensuring they meet the highest standards for safety, durability and functionality.



## ENERGY

Our team provide construction and maintenance solutions for the energy sector, supporting projects in renewable energy, oil and gas and utilities. From structural works to the installation of essential infrastructure, we deliver reliable, safe results that meet the demands of this fast-evolving industry.



## DEFENCE

With strict security and quality requirements, defence projects require experienced partners. Our projects include upgrades, new infrastructure and maintenance for military bases and facilities, all handled with the utmost professionalism and confidentiality.



## MINING & RESOURCES

We support Australia's vital mining and resources sector with civil construction services tailored to challenging environments. With a focus on efficiency and safety, we help clients in the mining sector meet project goals, reduce downtime, and optimise operations on-site.



## PORT & MARINE

We deliver construction and repair work for critical coastal infrastructure. From wharves and jetties to bulk material handling facilities, our team understands the unique challenges of marine construction and brings the right skills & equipment to ensure durability and resilience in harsh coastal conditions.

# FEATURE PROJECTS



## CBH NORTHAM - TYPE-E SHED

**Client:** CBH  
**Location:** Northam  
**Scope:** Earthworks, Precast & Insitu Concrete, Sealing



## WICKHAM TOWNS PROJECT

**Client:** Genus & Rio Tinto  
**Location:** Wickham Towns  
**Scope:** Structural Concrete & Earthworks



## EAST PERTH PRIMARY SCHOOL EARLY WORKS

**Client:** CPB  
**Location:** East Perth  
**Scope:** Bulk & Detailed Earthworks, Drainage



## ARMADALE LINE UPGRADE ALLIANCE

**Client:** ALUA  
**Location:** Armadale  
**Scope:** Drainage, Hard Landscaping, In-situ Concrete Services



## METRONET: TCL

**Client:** NEWest  
**Location:** Thornlie-Cockburn Link  
**Scope:** Structural Concrete, Drainage, Services & Rail



## YANCHEP RAIL EXTENSION

**Client:** NEWest  
**Location:** Yanchep  
**Scope:** Station Construction, Earthworks, Precast Construction, Fencing



## MANDURAH ESTUARY BRIDGE

**Client:** Georgiou  
**Location:** Mandurah  
**Scope:** Noisewalls, Drainage & Engineering



## METRONET MORLEY-ELLENBROOK LINE

**Client:** Metronet  
**Location:** Morley-Ellebrook  
**Scope:** Insitu Track Slabs



## TONKIN GAP SLIPFORM BARRIER

**Client:** Tonkin Gap Alliance  
**Location:** Redcliffe  
**Scope:** Slipform & Insitu Barriers



## BORR SLIPFORM BARRIER & CONCRETE WORKS

**Client:** MRWA  
**Location:** Bunbury  
**Scope:** Slipform Barriers & V Drain Construction

# FEATURE PROJECTS



## INTELLIGENT FREEWAYS

**Client:** MRWA  
**Location:** Mitchell Freeway  
**Scope:** Slipform Barriers & Insitu Concrete Barriers



## CLOUDBREAK POND TRANSFER PUMP FOOTINGS

**Client:** Fortescue  
**Location:** Cloudbreak  
**Scope:** Services & Structural Concrete



## BODDINGTON D6 DAM & MINE

**Client:** CAPE Utilities  
**Location:** Boddington  
**Scope:** Detailed Earthworks & Structural Concrete



## GARDEN ISLAND - GEOINT

**Client:** Department of Defence  
**Location:** Garden Island  
**Scope:** Earthworks Services & Pavements

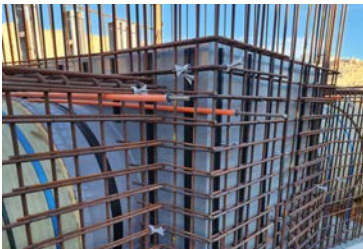

## ELVALE YANCHEP MAIN SEWER STAGE 1

**Client:** RJV  
**Location:** Eglington  
**Scope:** Insitu Deep Sewer Pits



## CLEAN ENGINE LOCOMOTIVE

**Client:** Fortescue  
**Location:** Hazelmere  
**Scope:** Rail Extension & Upgrade Work



## SUBIACO WASTEWATER TREATMENT PLANT

**Client:** Guidera O'Connor  
**Location:** Subiaco  
**Scope:** Detailed Earthworks, Concrete, Installation of New Underground Services



## BOLD PARK WATER CORPORATION UPGRADE

**Client:** Valmec  
**Location:** Floreat  
**Scope:** Structural Pipe Encasement



## POLY RECYCLING FACILITY

**Client:** Hydrastorm  
**Location:** Kwinana  
**Scope:** Groundworks, Services, Slabs



## KUMARINA RIVER BRIDGE REPLACEMENT

**Client:** BMD  
**Location:** Pilbara Region  
**Scope:** Multi-span Bridge Construction



Committed to Quality,  
Driven by Excellence.

**PERTH OFFICE**

Level 2, 8 Howlett Street,  
North Perth, WA 6006



**08 9458 6017**



[www.catsconstruction.com.au](http://www.catsconstruction.com.au)



[enquiries@catsconstruction.com.au](mailto:enquiries@catsconstruction.com.au)



OUR SUPPORTING GROUP OF COMPANIES